



9. MASK. Wood with metal plates, h. $15\frac{3}{4}$ in. Baule, Ivory Coast



10. MASK. Wood, h. 8 in. *Dan, Liberia*



11. MASK. Polychrome wood, h. 15 in. *Baule, Ivory Coast*



12. MASK. Wood, h. 17 in.
Ekoi, Nigeria



13. MASK (HEAD-DRESS). Wood, h. 14½ in. *Mama, Nigeria*



14. HEAD-DRESS. Wood, h. 26 in. *Mama, Nigeria*



15. MASK. Wood, h. 26 $\frac{3}{8}$ in. *Bamenda, Cameroon*

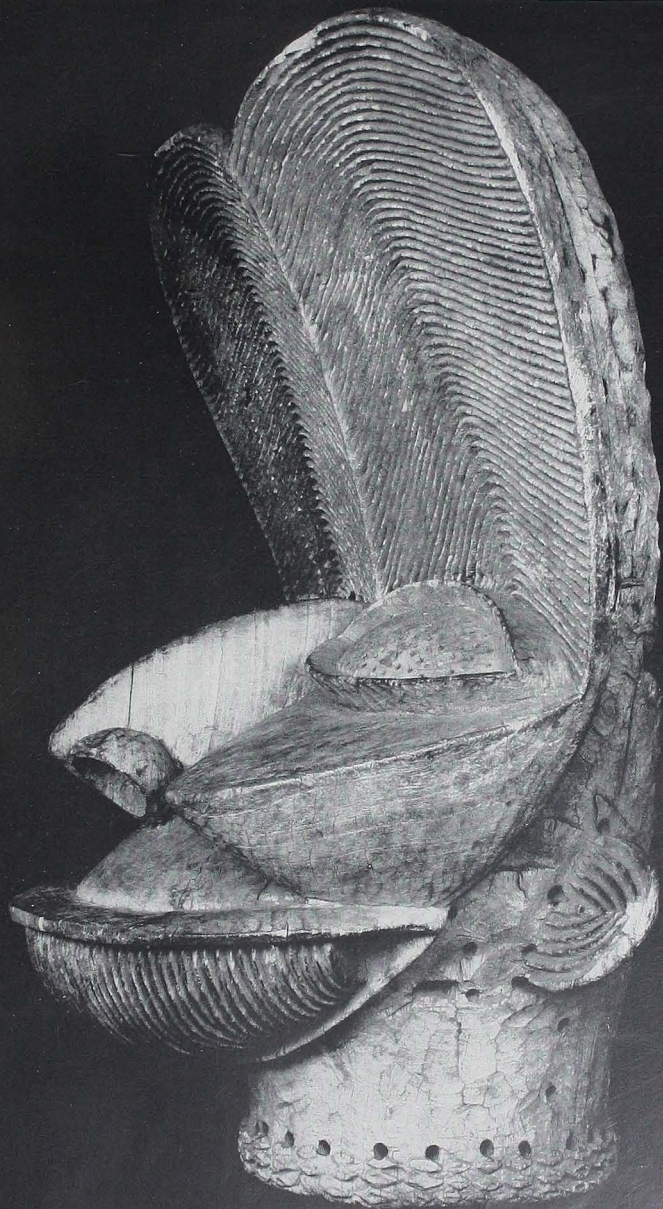

16. Same, profile



17. JANUS HEAD (view of one face). Parchment over wood, h. $9\frac{7}{8}$ in. *Ekoi, Nigeria*

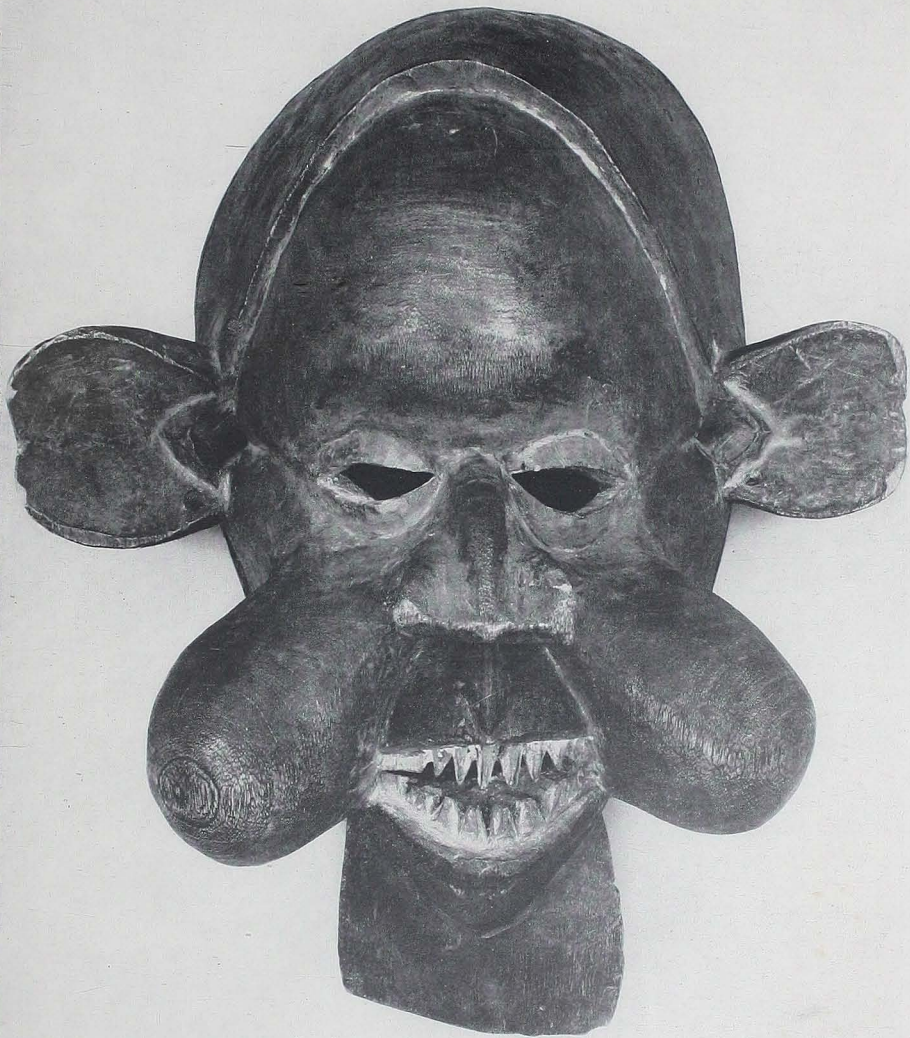

18. MASK. Wood, h. $17\frac{1}{4}$ in. Bamenda, Cameroon



19. MASK. Whitened wood, h. $29\frac{1}{2}$ in. Fang, Gabon



20. FOUR-FACED MASK, IN CASQUE FORM. Whitened wood, h. $13\frac{3}{8}$ in. *Mpongwe, Gabon*



21. MASK. Polychrome wood, h. $9\frac{1}{2}$ in. Bakwele, Cameroon

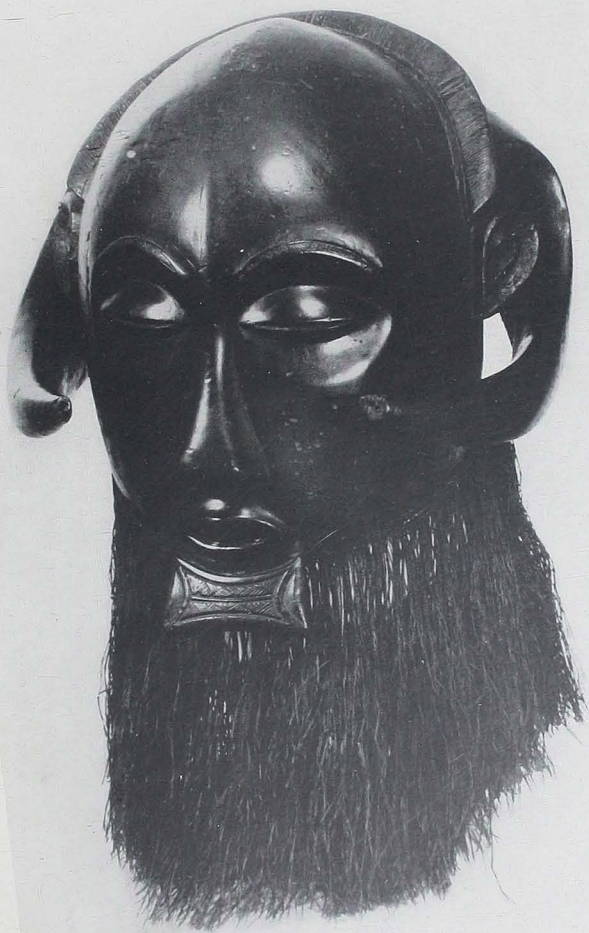

22. MASK, IN CASQUE FORM. Wood, h. $24\frac{1}{2}$ in.
Baluba, Congo (Leopoldville)



23. MASK. Polychrome wood, metal, cloth, and shells, h. $12\frac{3}{4}$ in. Baluba, Congo (Leopoldville)



24. MASK. Polychrome wood, h. 20 in. *Baluba, Congo (Leopoldville)*



25. MASK. Polychrome wood, h. $24\frac{3}{4}$ in. Basonge, Congo (Leopoldville)

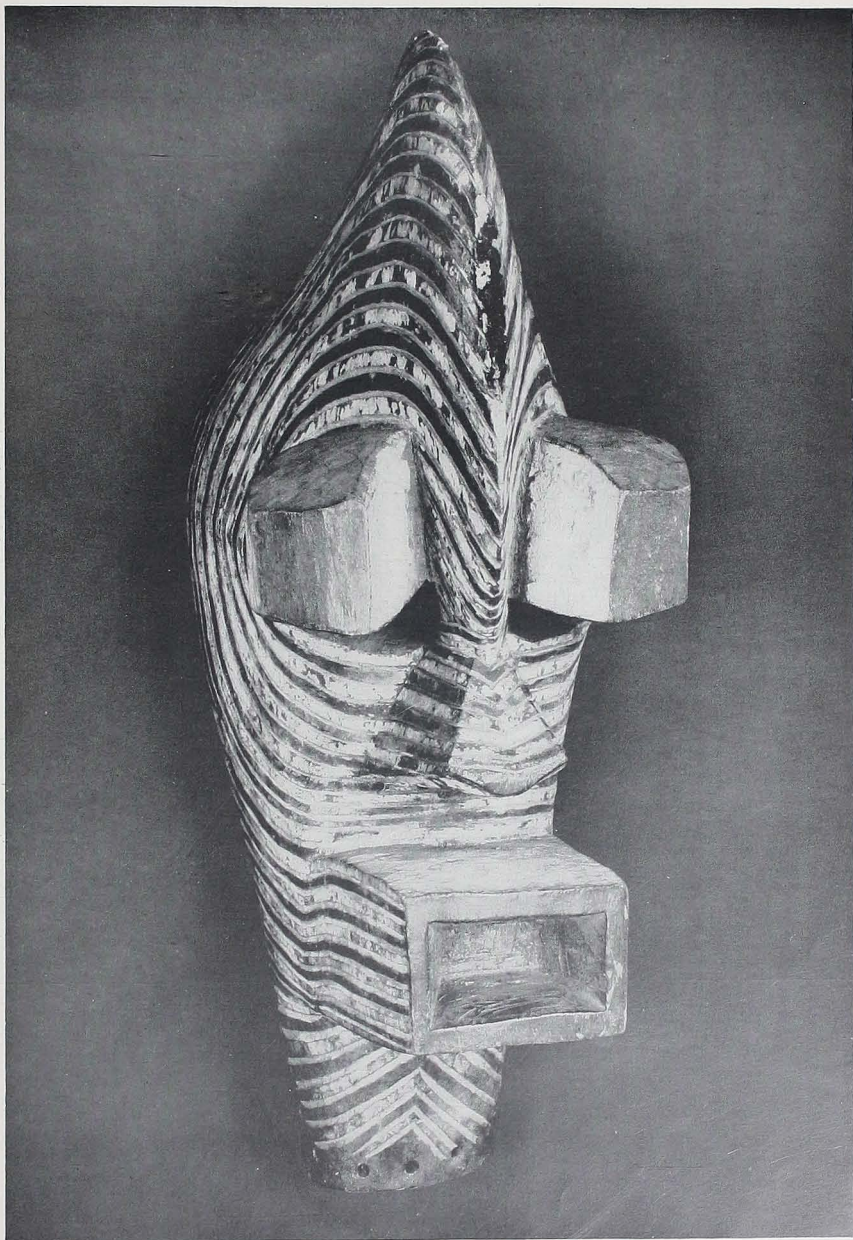

26. Same, front view



27. MASK. Polychrome wood and raffia, h. 12 in. *Bayaka, Congo (Leopoldville)*

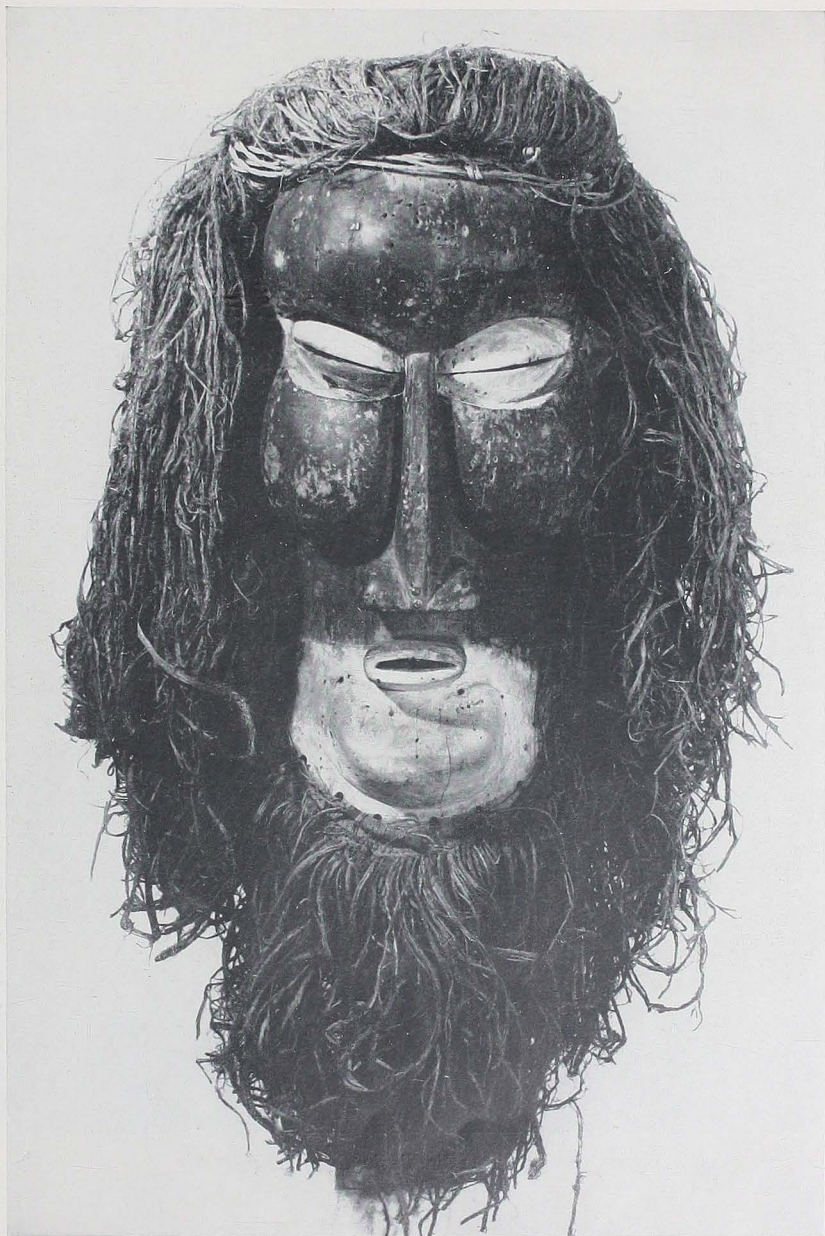

28. KARUNGA MASK. Wood and raffia, h. 36 in. Bayaka, Congo (Leopoldville)



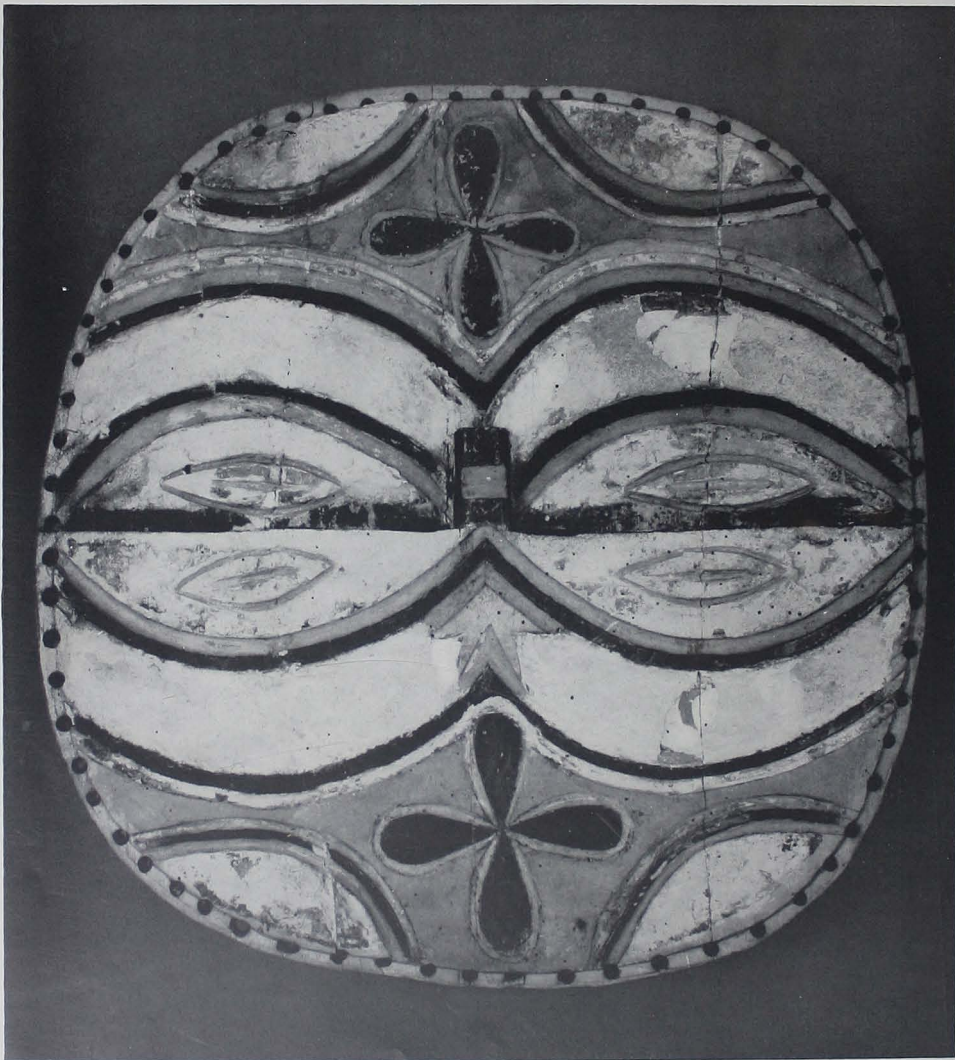

29. MASK. Polychrome wood, h. $11\frac{1}{2}$ in. Bateke, Congo (Leopoldville)

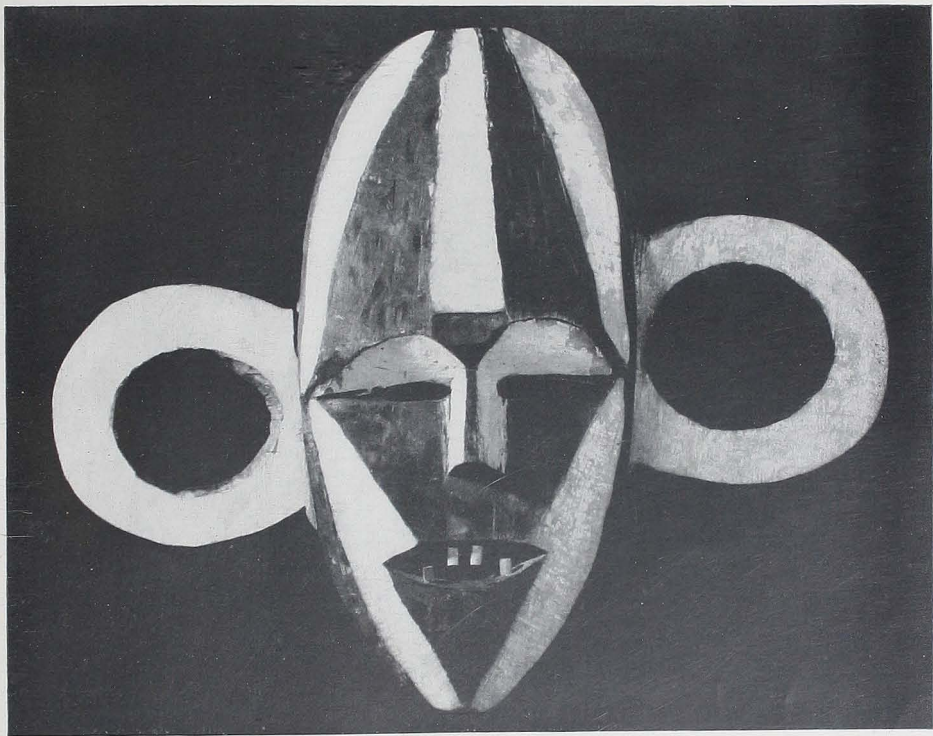

30. MASK. Polychrome wood, h. 12 in. *Babaa, Congo (Leopoldville)*



31. MASK. Polychrome wood, h. $11\frac{3}{4}$ in. Kanioka, Congo (Leopoldville)

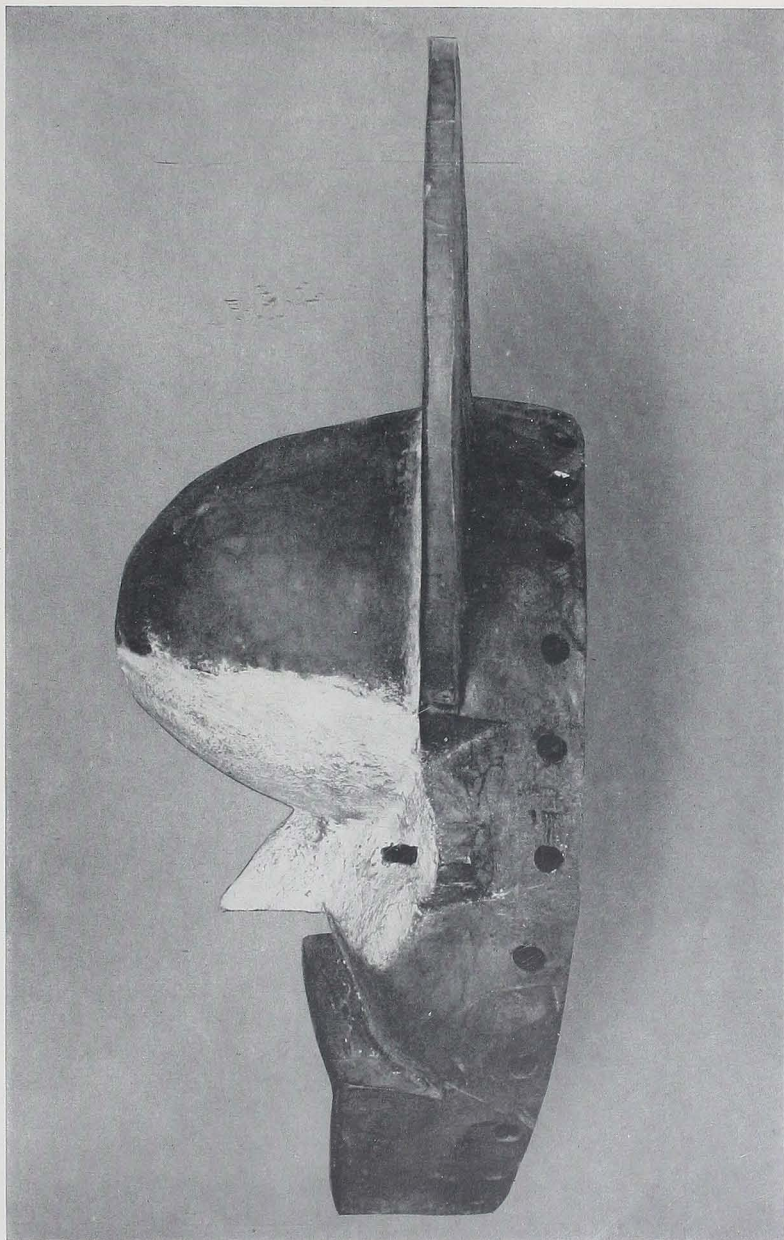

32. Same, profile



33. MASK. Wood, h. $8\frac{5}{8}$ in. Warega, Congo (Leopoldville)

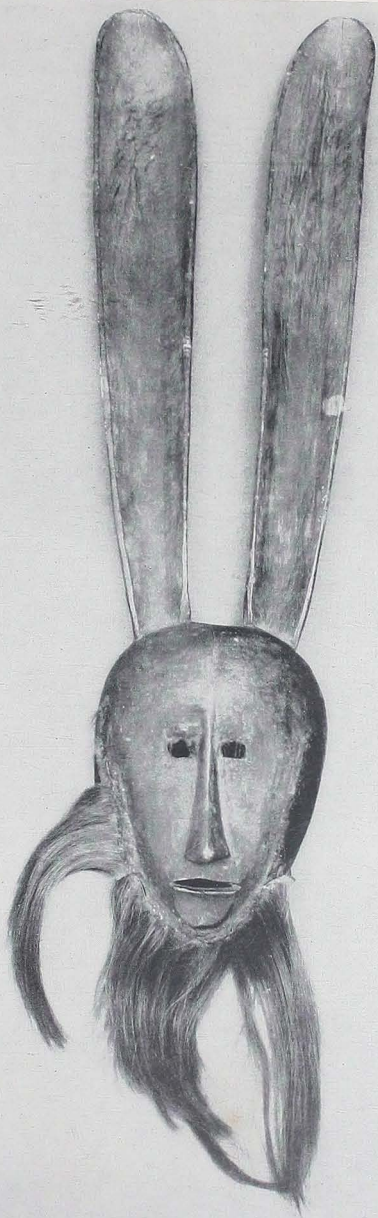

34. MASK. Wood, h. $23\frac{1}{4}$ in. Makonde, Tanganyika



35. MASK. Wood, h. 10 in. *Makonde, Tanganyika*

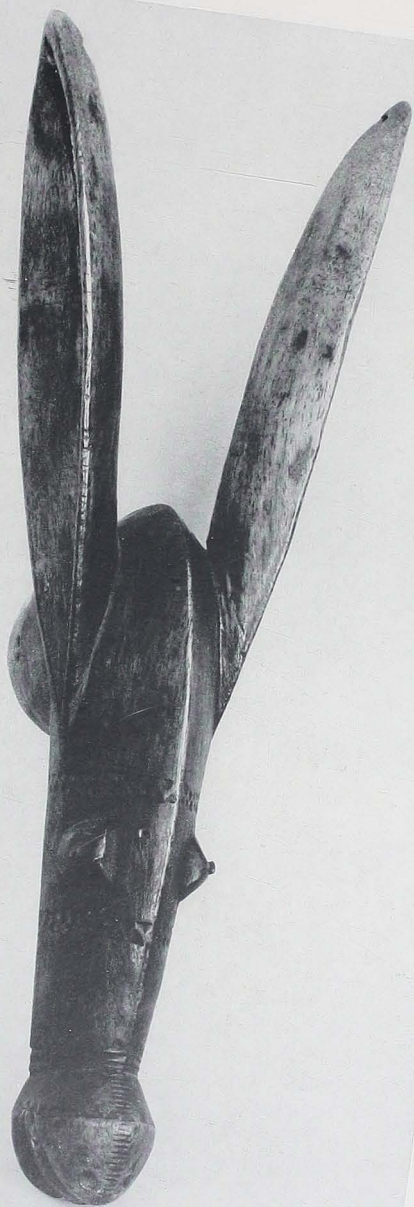

36. HOBBYHORSE HEAD. Wood, h. $14\frac{1}{2}$ in. Bambara, Mali



37. HEAD-DRESS. Wood, h. $31\frac{7}{8}$ in.
Bambara, Mali

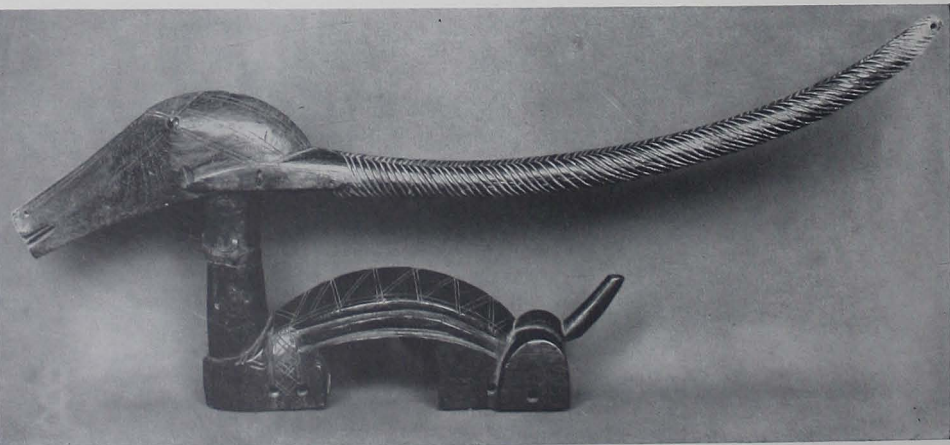

38. HEAD-DRESS. Wood, h. 26 in. *Mandingo (Suguni), Mali*

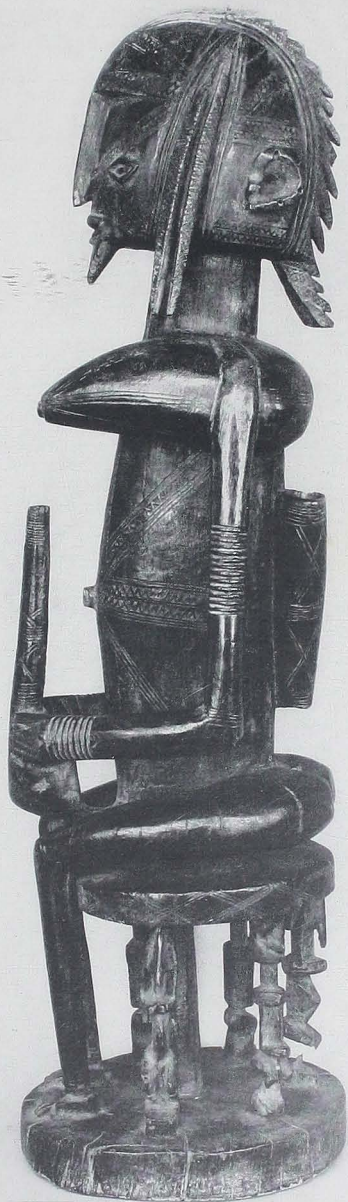

39. HERMAPHRODITIC FIGURE. Wood, h. $27\frac{1}{2}$ in. *Dogon, Mali*



40. MALE AND FEMALE FIGURES. Wood, h. 15 in. *Dogon, Mali*

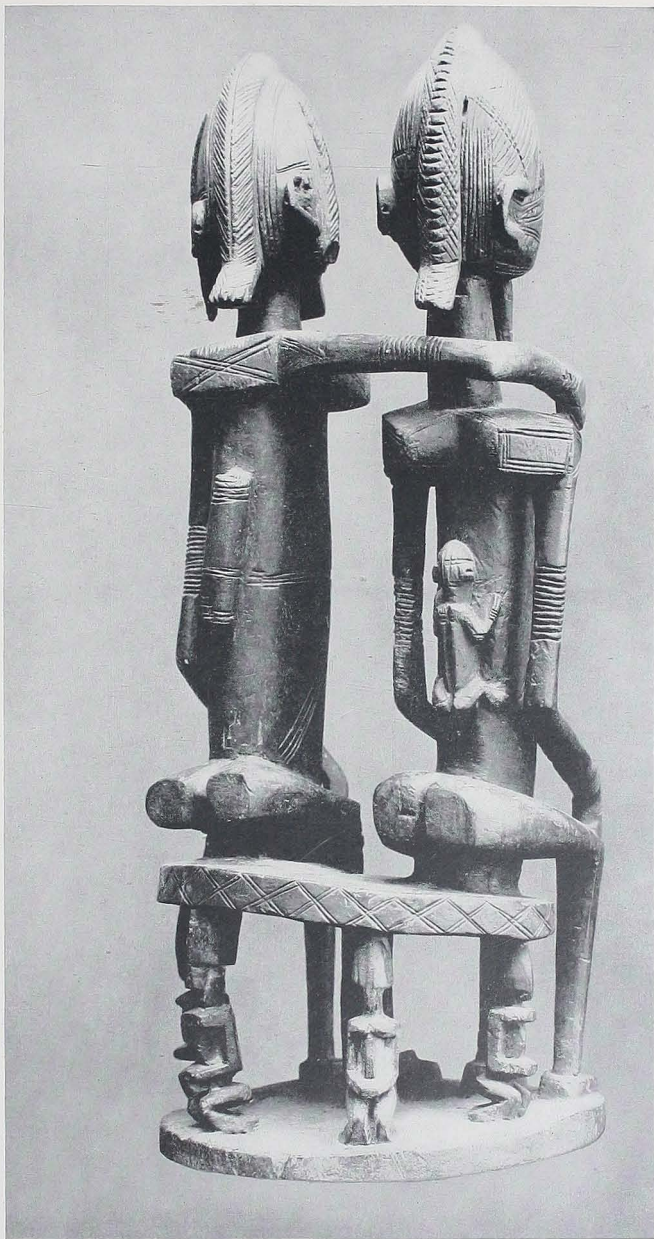

41. Same, rear view



42. STATUETTE. Wood, h. $17\frac{1}{2}$ in. *Dogon, Mali*

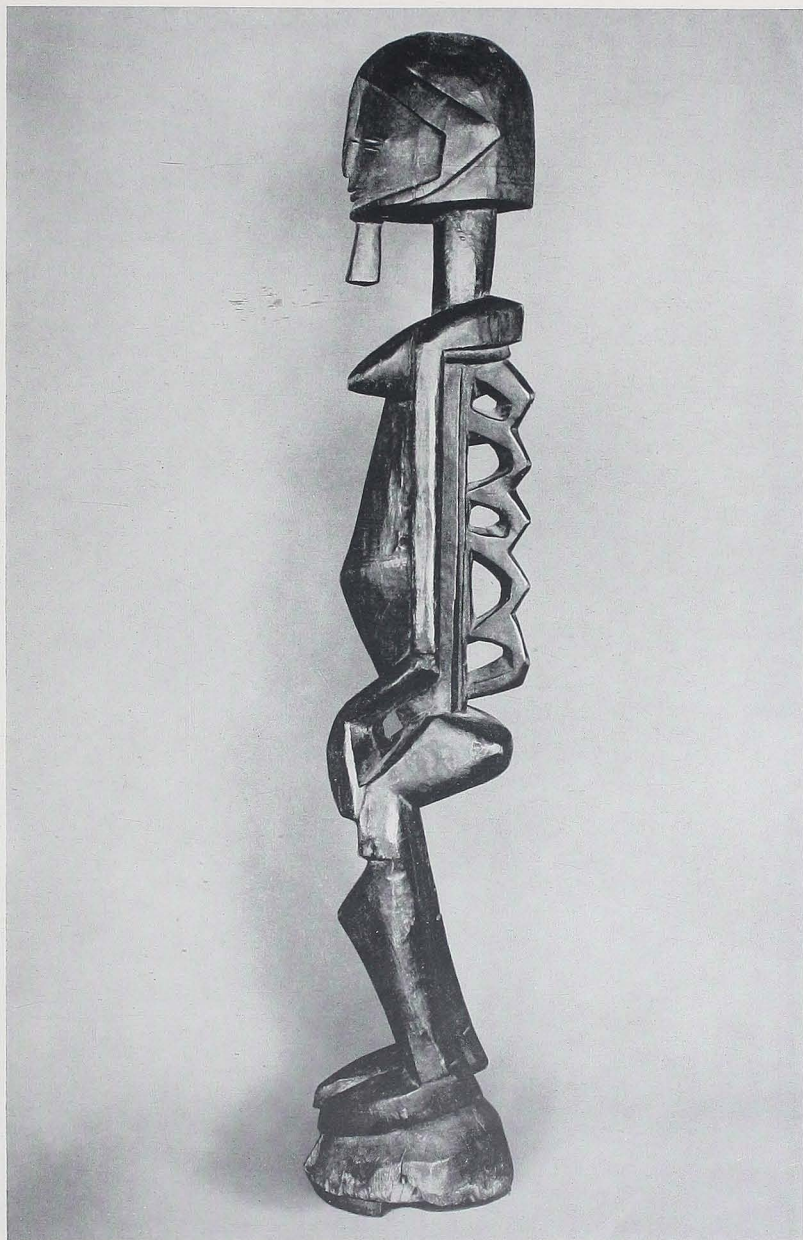

43. FIGURE. Wood, h. 30 in. *Dogon, Mali*



44. DOOR. Wood, h. 18 $\frac{3}{4}$ in. *Dogon, Mali*



45. URN. Wood, h. $29\frac{1}{2}$ in. *Dogon, Mali*



46. FEMALE FIGURE. Wood, h. 21½ in. *Dogon, Mali*

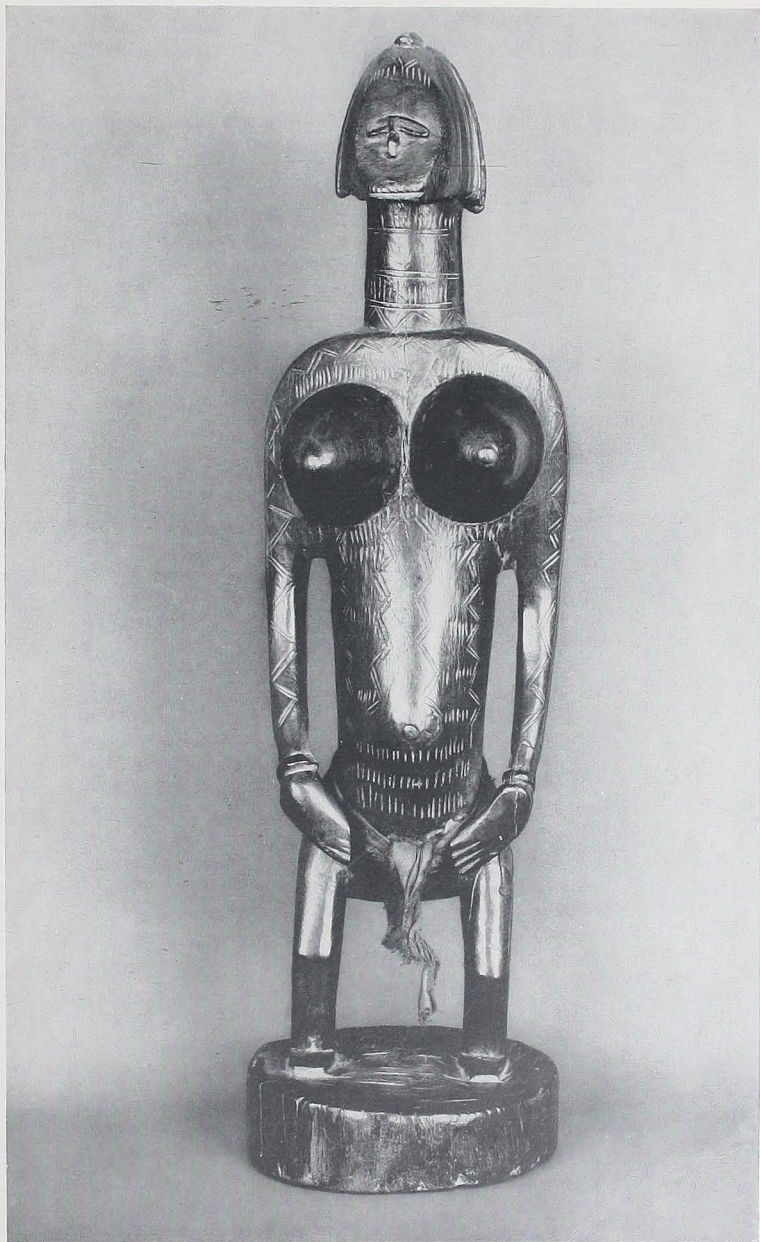

47. FEMALE FIGURE. Wood, h. $19\frac{5}{8}$ in. *Bambara* (?), *Mali*

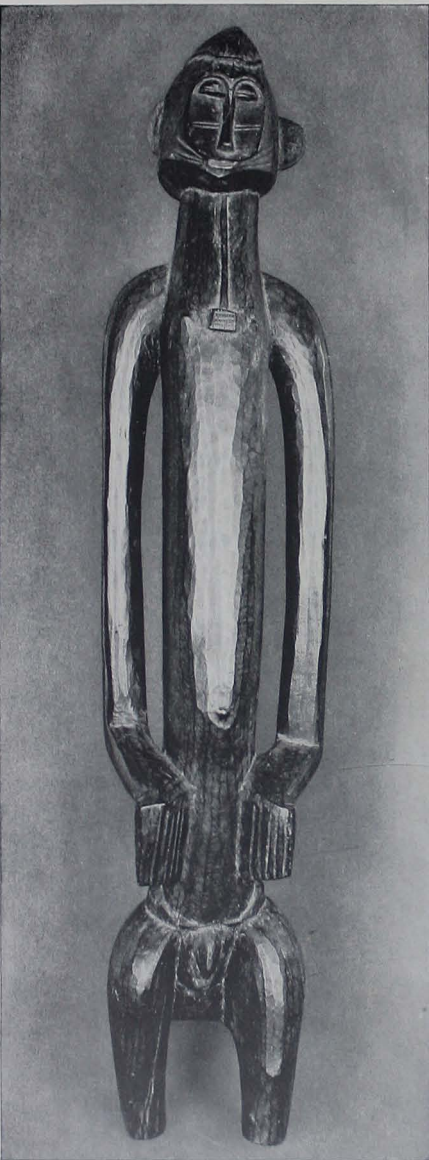

48. FIGURE. Wood, h. 35 in.
Senufo, Mali and Ivory Coast



49. Same, profile



50. LATCH IN FEMALE FORM. Wood, h. 21½ in. Mali



51. HEAD-DRESS. Wood, partly overlaid with metal, h. 40½ in.
Baga, Guinea



52. Same, detail of front



53. TWO GONG HAMMERS. Wood, h. 9 and 6 $\frac{3}{4}$ in. Baule, Ivory Coast

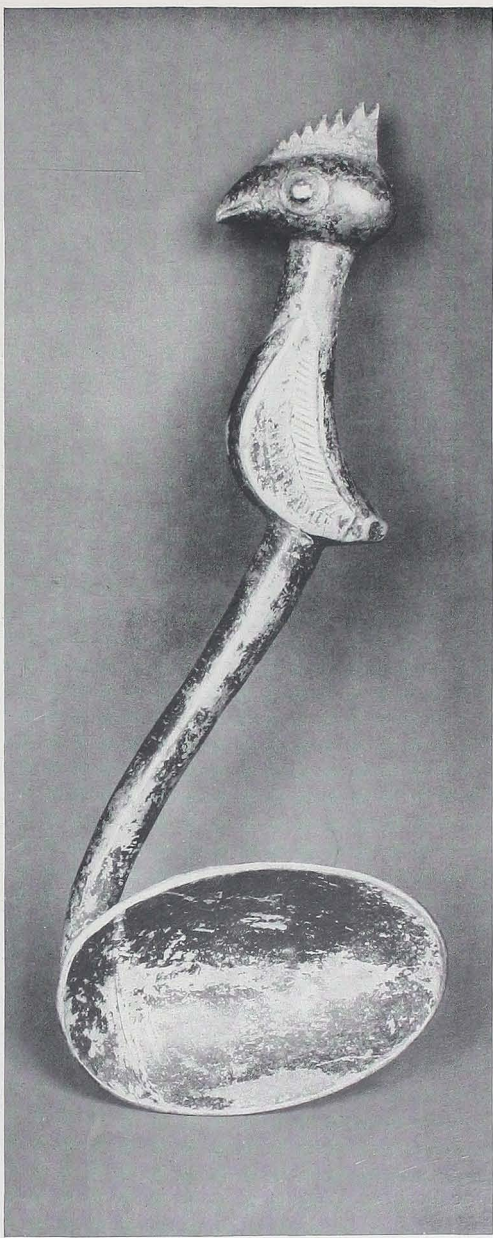
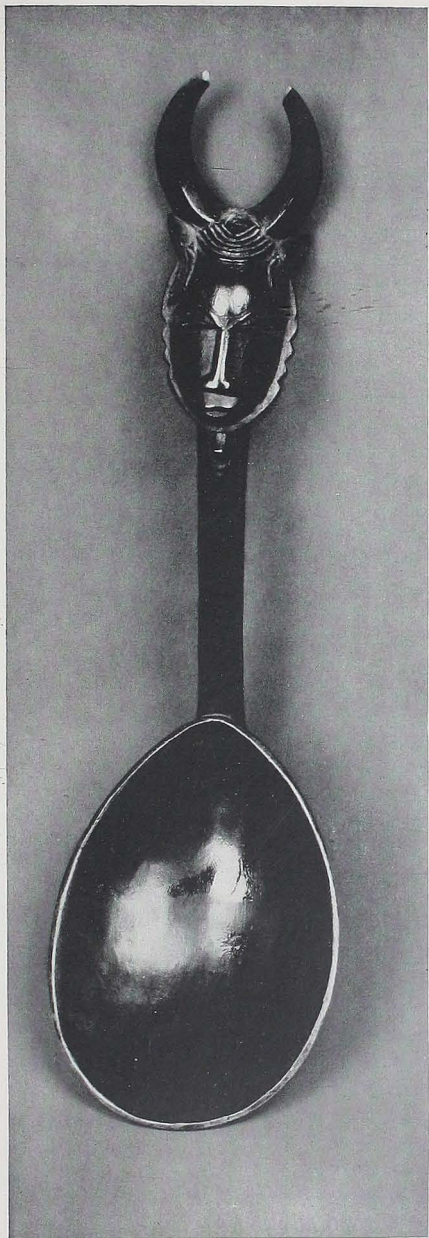

54-55. Two SPOONS. Wood, h. $8\frac{5}{8}$ and $8\frac{1}{4}$ in. Baule, Ivory Coast



56. BOBBIN. Wood, h. $5\frac{7}{8}$ in.
Senfo, Ivory Coast



57-58. TWO BOBBINS. Wood, h. $7\frac{1}{2}$ and $6\frac{1}{8}$ in.
Senfo, Ivory Coast

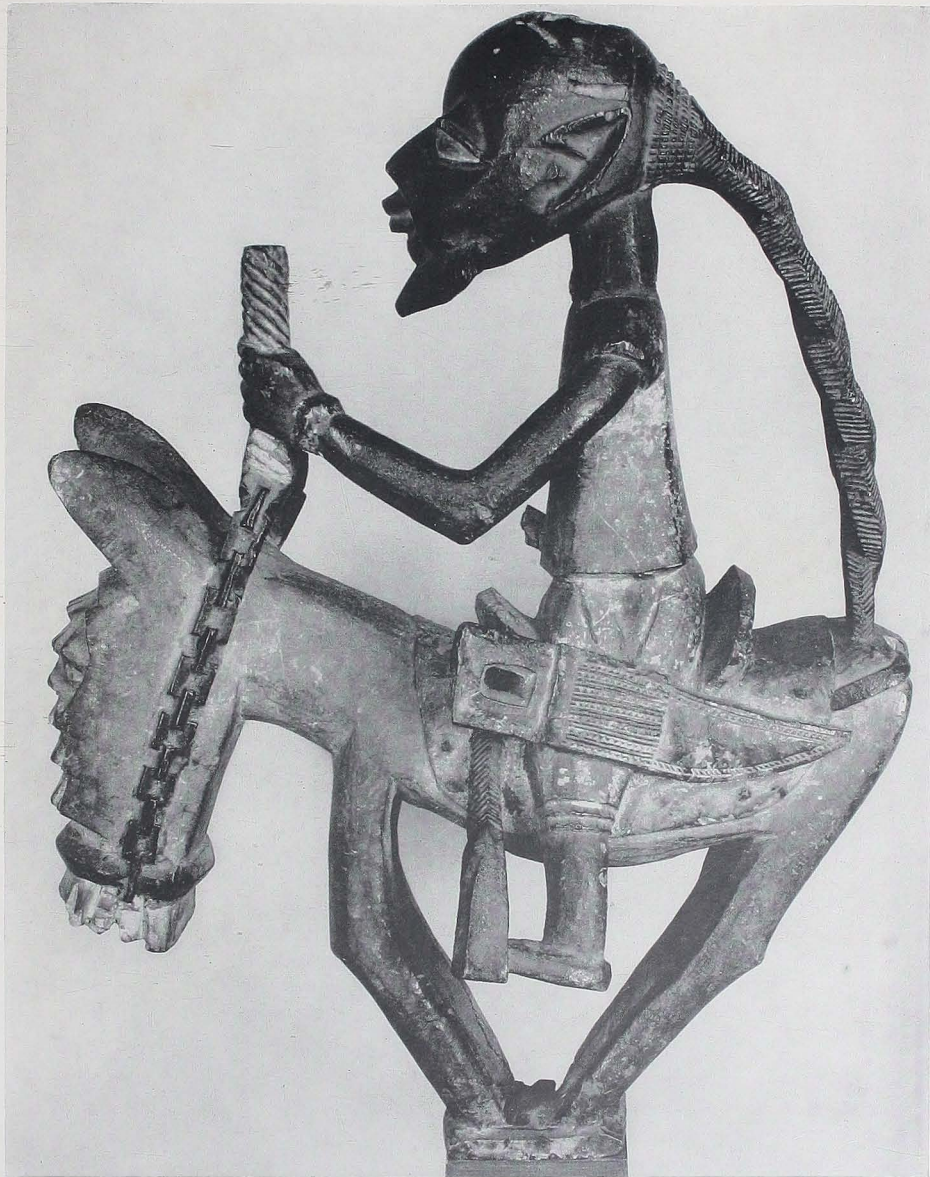

59. EQUESTRIAN FIGURE. Polychrome wood, h. $15\frac{3}{4}$ in. Yoruba, Dahomey



60. MOTHER AND CHILD. Wood, h. 20 in. *Yoruba* (?), *Nigeria*



61. RAM'S HEAD. Wood, h. 15 in. Yoruba, Nigeria



62. ANCESTOR FIGURE. Wood, h. 42 in. *Ibibio, Nigeria*



63. DRUM. Wood, h. $44\frac{1}{2}$ in. Bamenda, Cameroon



64. CHIEF'S STOOL WITH FIGURE. Wood, h. 71 in.
Bekom, Cameroon

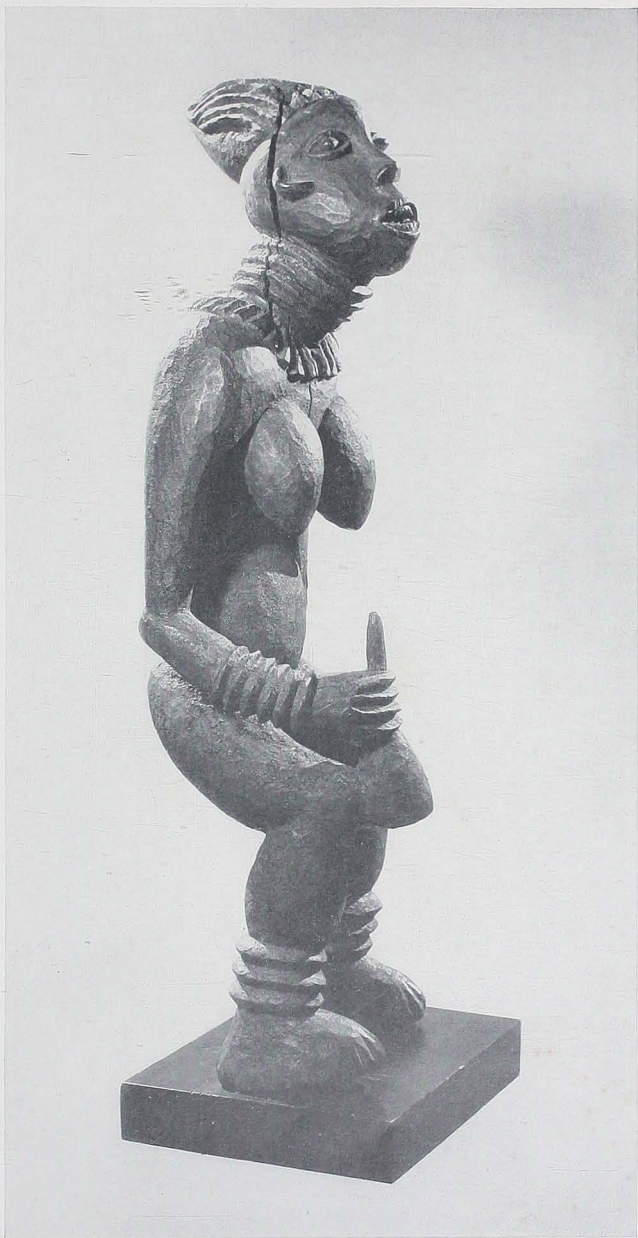

65. MORTUARY FIGURE. Wood, h. 32 in.
Bangwa, Cameroon



66. MENDICANT FIGURE WITH BOWL.
Wood, h. $33\frac{1}{8}$ in. *Bangwa, Cameroon*



67. Same, front view



68. ANCESTOR FIGURE. Wood, h. 23 in. *Fang, Gabon*



69. SEAT WITH FIGURES. Wood, h. 22 in. *Yoko, Cameroon*



70. FIGURE. Wood, h. $17\frac{1}{4}$ in. *Bamum, Cameroon*



71. ANCESTOR FIGURE, HEAD. Wood, h. $17\frac{3}{4}$ in. Fang, Gabon



72. ANCESTOR FIGURE.
Wood, h. $11\frac{3}{4}$ in. Fang, Gabon

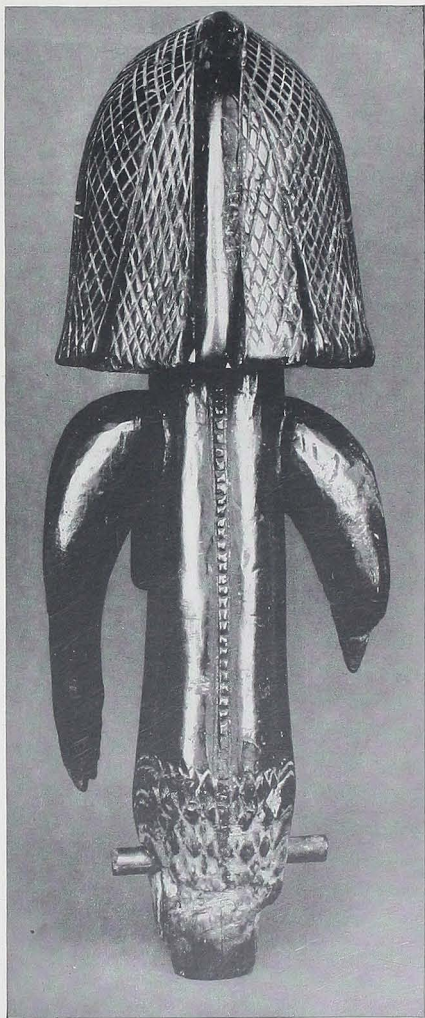

73. Same, rear view



74. MALE FIGURE. Wood, h. 27 in. Fang, Gabon



75. Same, detail of head, profile



76. TWO MUSICAL INSTRUMENTS. Wood, h. $6\frac{1}{2}$ in. *Loango* (?), *Congo* (*Brazzaville*)



77. ANCESTOR FIGURE. Wood, h. $24\frac{7}{8}$ in. Fang, Gabon



78. DRUM. Wood, h. $39\frac{1}{3}$ in., l. $79\frac{1}{2}$ in. *Yangere, Congo (Leopoldville)*

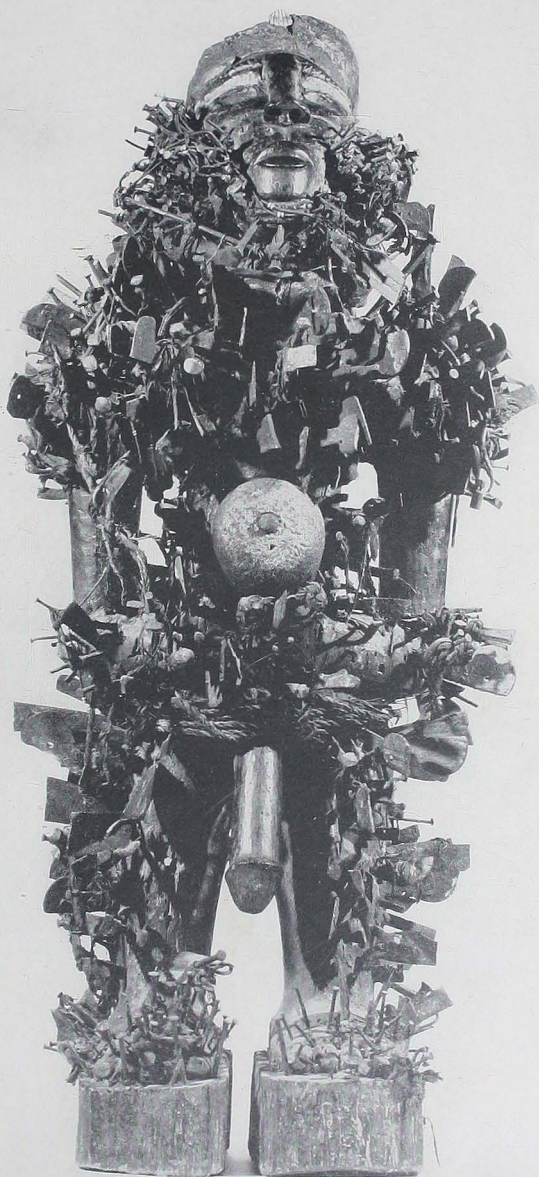

79. NAIL FETISH. Wood, h. $3\frac{1}{2}$ ft. Bakongo, Congo (Leopoldville)



80. DRUM. Wood, h. 72 in. *Bashilele* (?), Congo (*Leopoldville*)



81. PORTRAIT FIGURE. Wood, h. 24 in. *Bakuba, Congo (Leopoldville)*



82. PORTRAIT FIGURE. Wood, h. 24 in. Bakuba, Congo (Leopoldville)



83. FEMALE FIGURE. Wood, h. 18, in. *Baluba, Congo (Leopoldville)*



84. FEMALE FIGURE. Wood, h. 18 in. *Baluba, Congo (Leopoldville)*



85. FEMALE FIGURE: DETAIL. Wood, h. 5 in. *Bena Lulua*, Congo (*Leopoldville*)



86. CARVED BATON. Wood, h. 14 in.
Bena Lulua, Congo (Leopoldville)



87. Same, profile



88. FIGURE. Wood, h. $17\frac{3}{8}$ in.
Bena Lulua, Congo (Leopoldville)

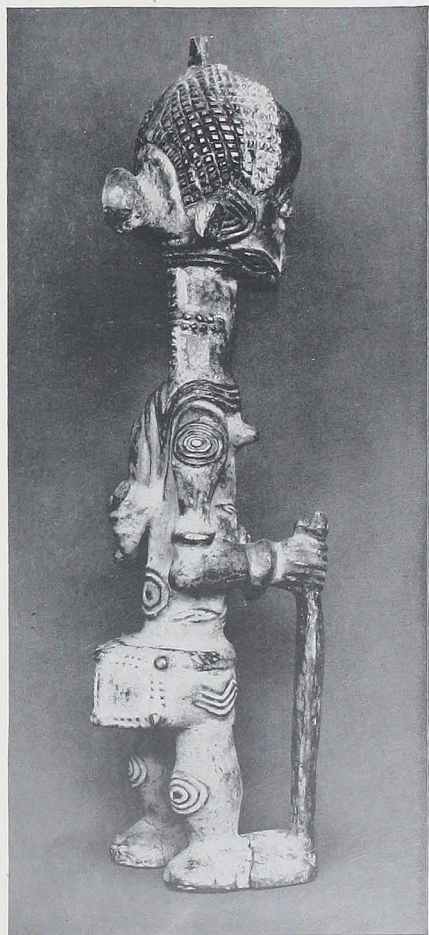

89. Same, profile

90. CUP. Wood.
Basonge, Congo (Leopoldville)

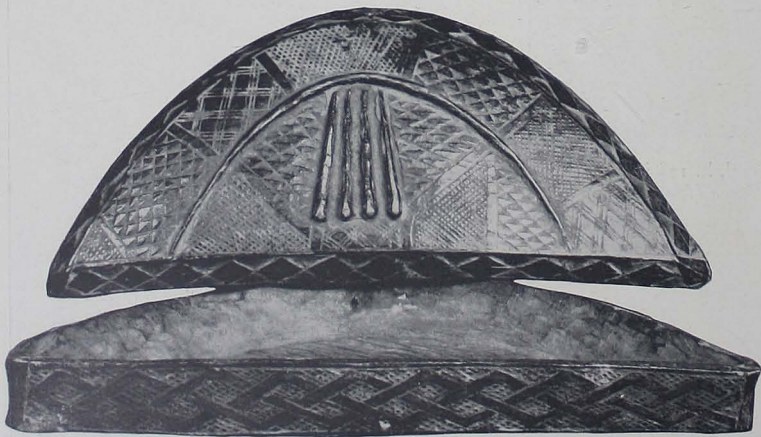

91. BOX, WITH COVER. Wood. *Bakuba, Congo (Leopoldville)*

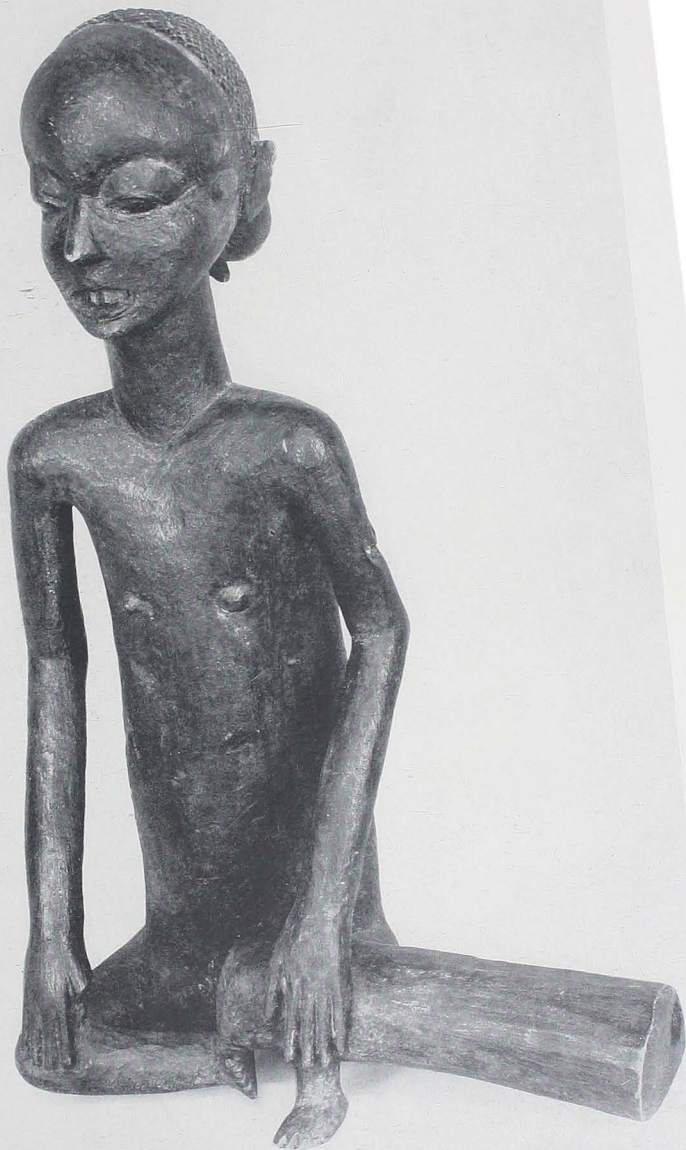

92. FIGURE WITH DRUM. Wood, h. $15\frac{1}{4}$ in. Kanioka, Congo (Leopoldville)



93. HEADREST. Wood, h. $6\frac{3}{4}$ in.
Central Baluba, Congo (Leopoldville)

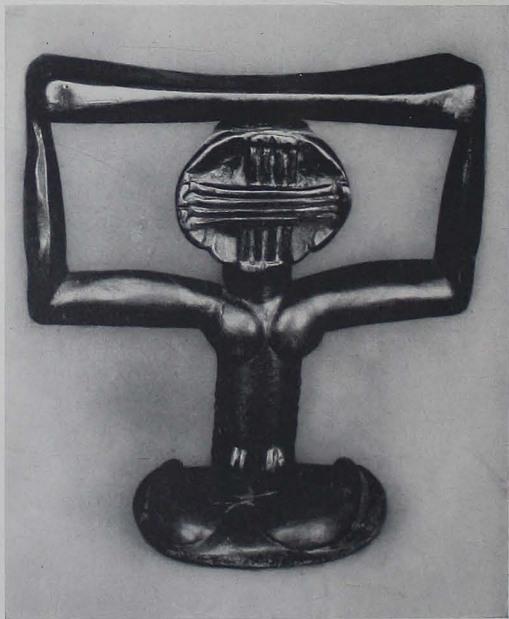

94. Same, rear view



95. Same as plate 93, three-quarter view



96. FIGURE. Wood, surmounting a calabash, with shells, h. $14\frac{1}{8}$ in.
Central Baluba, Congo (Leopoldville)



97. Same, in full, rear view



98. FIGURE, Wood, h. $9\frac{1}{4}$ in. Warega, Congo (Leopoldville)



99. STOOL. Wood, h. 18½ in. *Northeastern Baluba, Congo (Leopoldville)*



100. Same, front view.



101. SCEPTRE. Wood, h. $15\frac{3}{4}$ in. *Bachokwe, Angola*



102. Same, in full, front view



103. FIGURE. Wood, h. $5\frac{3}{4}$ in.
Bachokwe, Angola



104. Same, profile

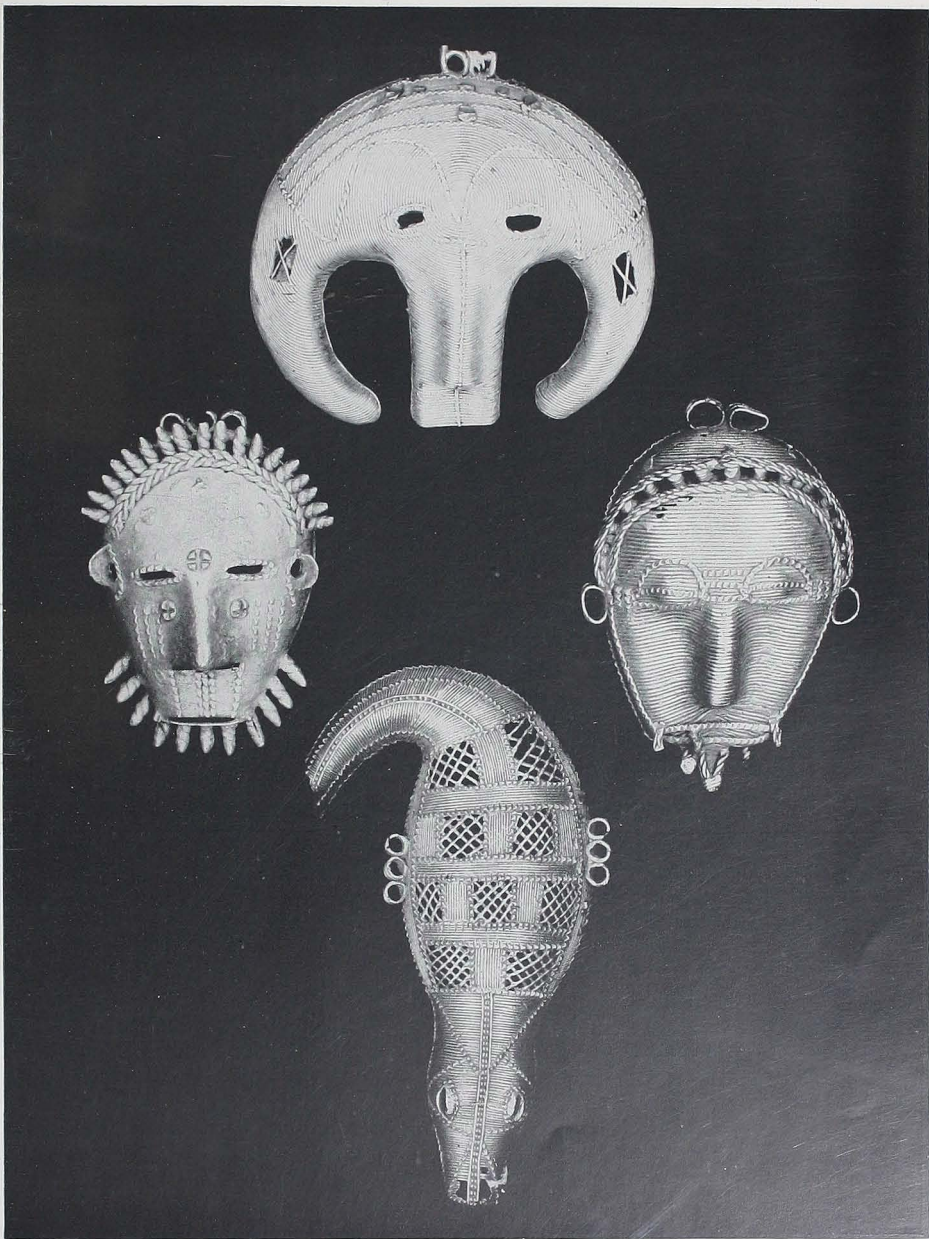

105. ORNAMENTS. Gold, cire-perdu technique, h. about 3 to 4 in.
(top and bottom) *Baule, Ivory Coast* (center), *Lobi, Ghana*

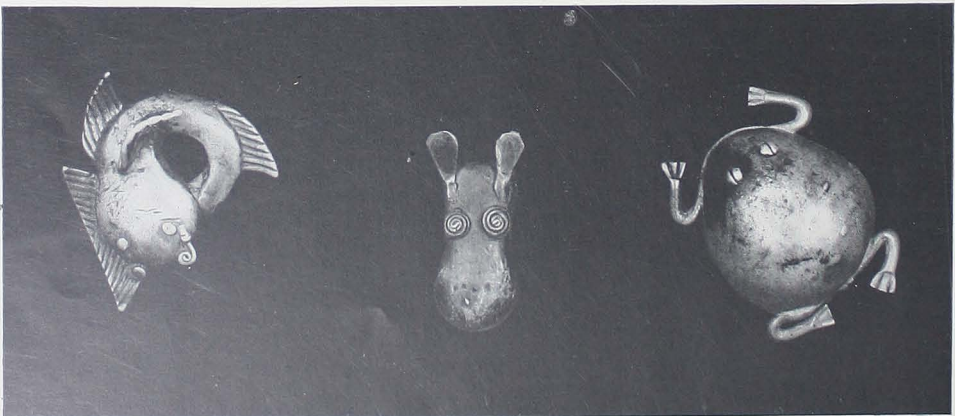
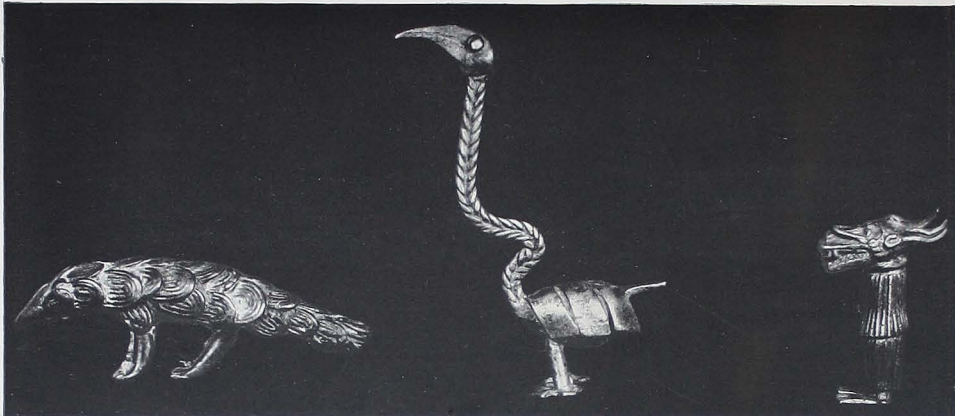

106-108. GOLD-DUST WEIGHTS. Bronze, cire-perdu technique, actual size.
Baule, Ivory Coast or Ashanti, Ghana

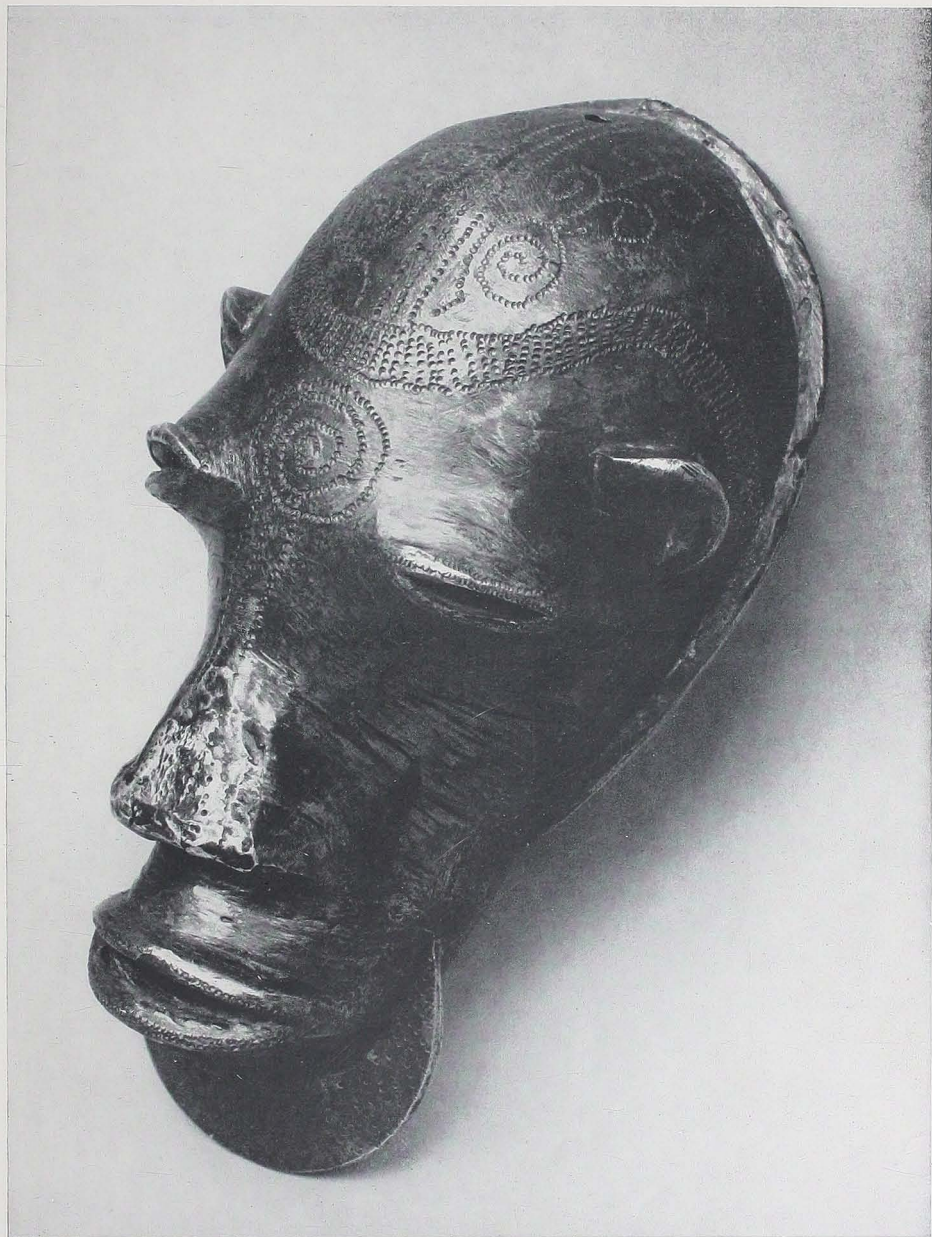

109. MAN'S HEAD. Bronze, cire-perdu technique, h. 6 in. *Bron, Ghana*



110. FEMALE FIGURE. Bronze, h. 30 in. Yoruba, Nigeria



111. MASK. Gold, hollow cast, h. $6\frac{7}{8}$ in. *Ashanti, Ghana*



112. FIGURE. Hammered brass, h. $41\frac{1}{2}$ in. *Fon, Dahomey*



113. Same, detail



114. Same as plate 115, detail of head, side view